

ROAD INDEX

A	I	R	ROCK CREEK RD.	A1
	J		JOANN DRIVE	C-3
B	K	S	BURROWS RD.	B1-F1 KILE ROAD A2-A6 SUN ROAD D5
C	L	T	CLAY STREET	B1-C6 LEGGETT RD. B1-F2
D	M	U	DEWEY ROAD	C1 MADISON RD. D1-D6 MORGAN RD. F1-F3 MURPHY RD. F1
E	N	V		
F	O	W		WHITNEY RD. D5-F5 WOODHILL DR. B1
G	P	X	G.A.R. HIGHWAY	A4-F4
	Q	Y		PLANK ROAD B1-F6
H		Z	HART ROAD	A2-E2 HAUTALA ROAD C6

- ① LEDGEMONT SCHOOL
 ② COMMUNITY CHURCH
 ③ MONTVILLE METHODIST CHURCH
 ④ MONTVILLE CEMETERY
 ⑤ MONTVILLE VOL. FIRE DEPT.
 ⑥ UNITED STATES POST OFFICE
 ⑦ MONTVILLE TOWN HALL
 ⑧ STATE HIGHWAY GARAGE (SUB STATION)
 ⑨ MONTVILLE COMMUNITY CENTER

- - - UNPAVED ROADS
 - - - TOWNSHIP LINE
 - - - COUNTY LINE
 - - - PAVED ROADS

LEGEND

A ... INDICATES MAP PAGE
- ... INDICATES MAP PAGE BOUNDARY

INDEX MAP OF
MONTVILLE TOWNSHIP
 GEauga COUNTY, OHIO

THOMPSON TOWNSHIP

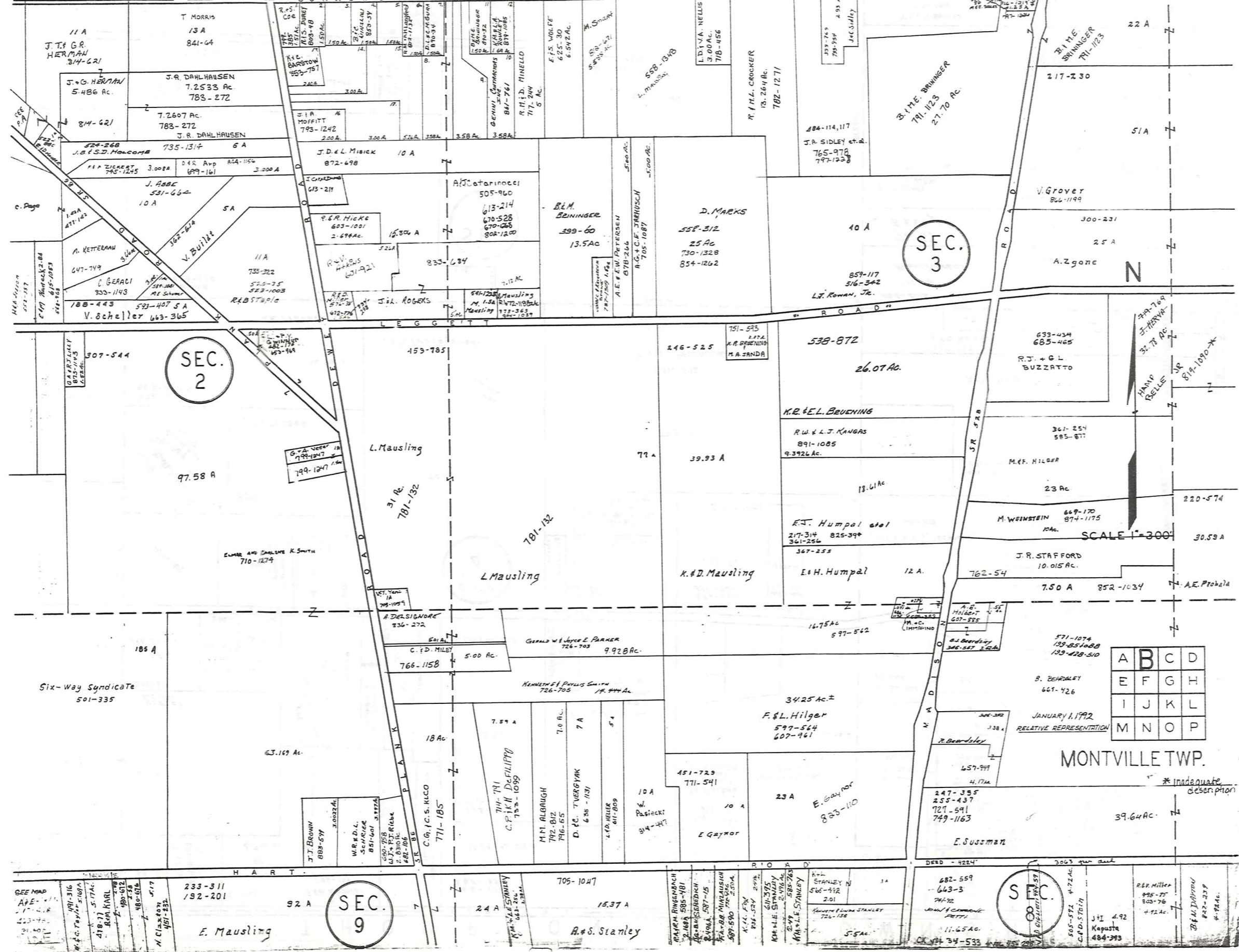

THOMPSON TOWNSHIP

330

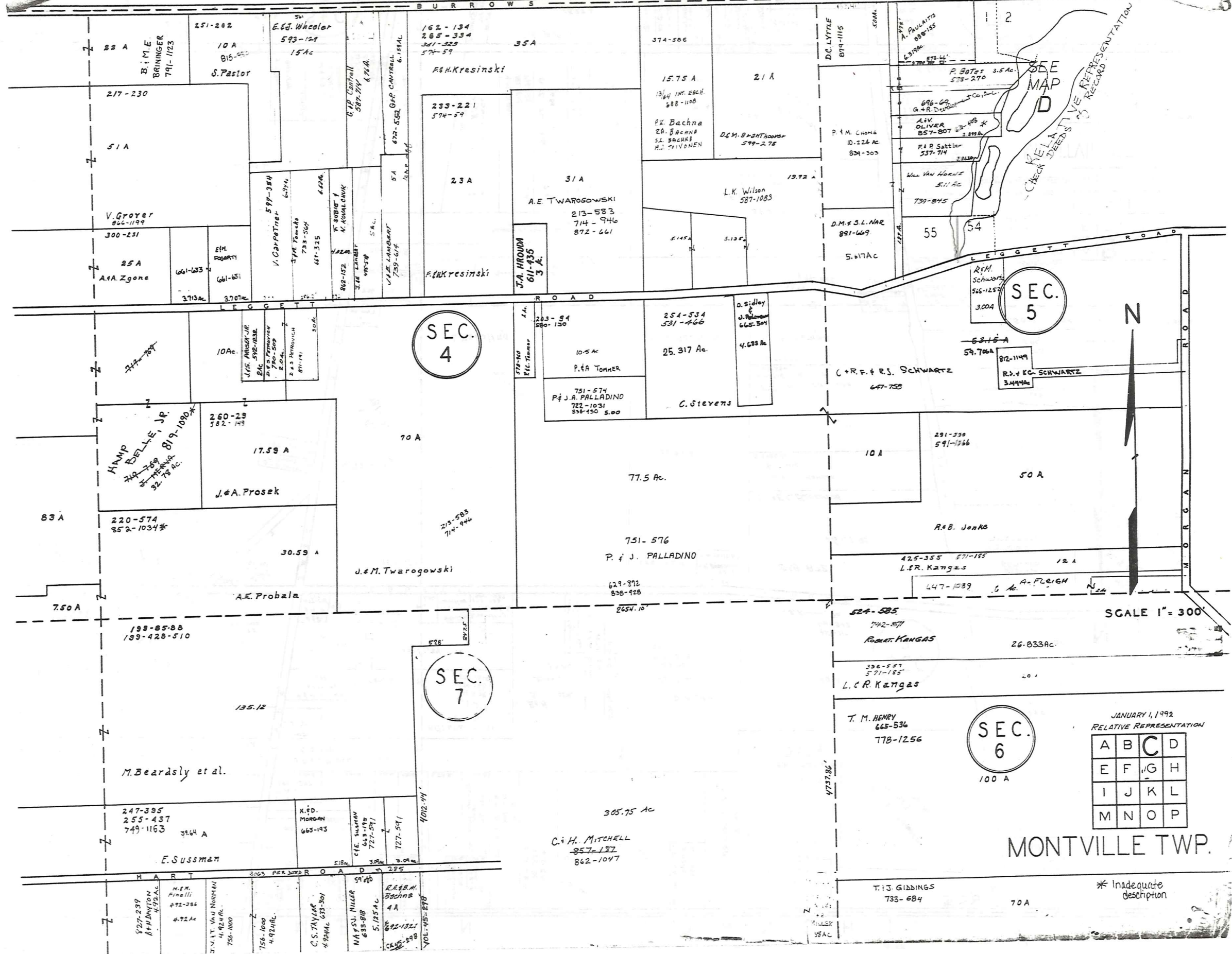

SEC. 5

SEC. 4

SEC. 7

SEC. 6

JANUARY 1, 1992
RELATIVE REPRESENTATION

A	B	C	D
E	F	G	H
I	J	K	L
M	N	O	P

MONTVILLE TWP.

* Inadequate description

T H O M P S O N T O W N S H I P

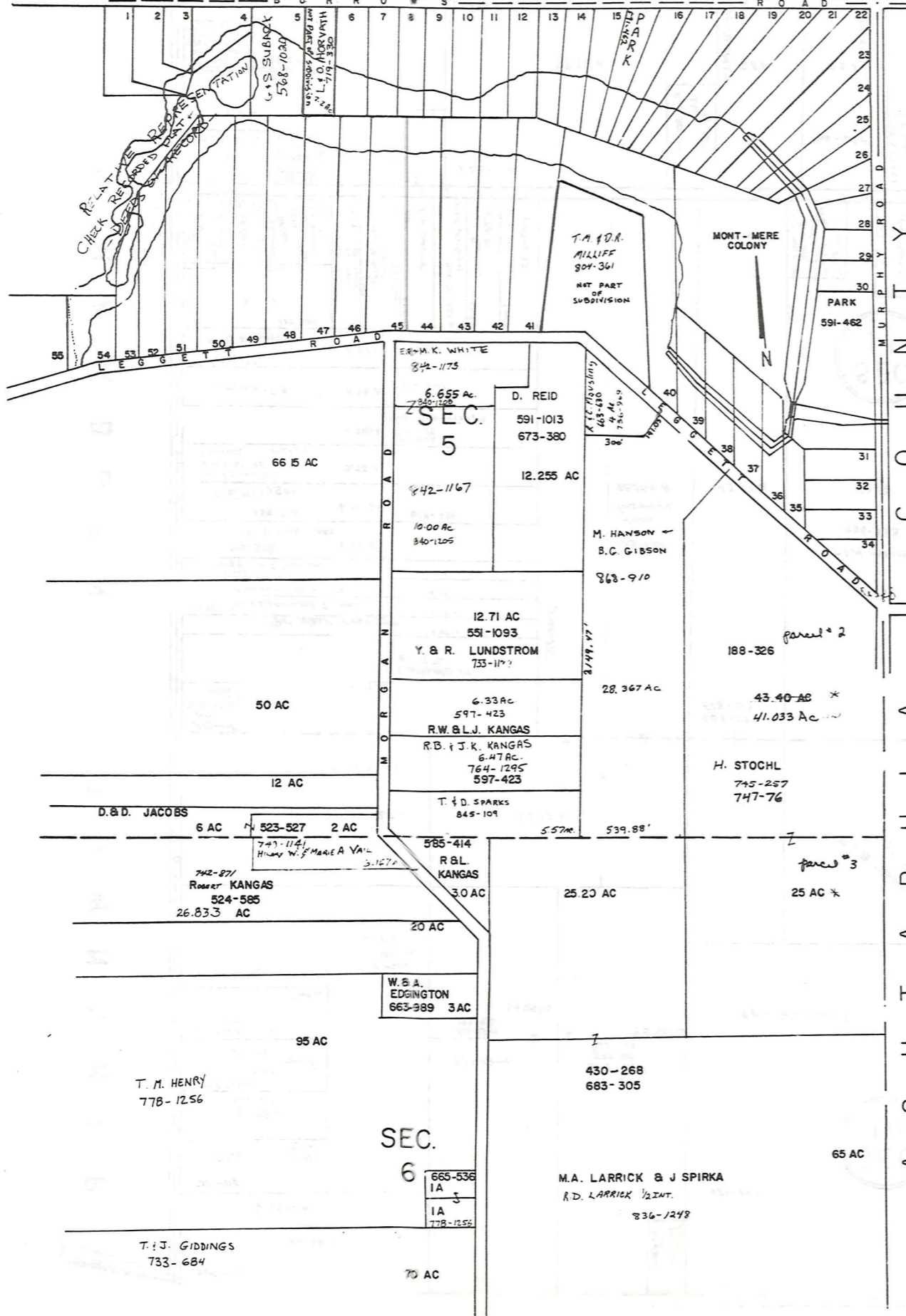

MONT-MERE COLONY
 SUBDIVISION ONE - Vol. 7 - Pg. 96

1	F. D. MOSS	855-693
2	T. C. NICHOLS	837-902
3	M. R. MONTGOMERY	858-087
4	J. R. MONDA	898-1020
5	G. P. & S. L. SUBACK	508-1020
6	R. T. MANN	700-175
7	J. P. MORGAN	762-156
8	J. J. & J. R. PUGHEN	763-633
9	J. C. O'DELL	747-1255
10	J. R. CUSHNER	576-962
11	C. LIPKA TRUST	477-247
12	S. C. LIPKA	577-111
13	D. F. & B. UMBEL	848-89
14	C. KERMODE	867-378
15	J. D. SCOTT	572-227
16	J. J. MEDDIS-BALL	789-1289
17	M. R. MONTGOMERY	841-295
18	A. B. UMBEL	577-105
19	J. R. MONTGOMERY	841-295
20	J. R. MONTGOMERY	577-105
21	J. R. MONTGOMERY	783-1287
22	R. S. ANTON	477-247
23	J. R. MONTGOMERY	759-824
24	F. D. MOSS	575-972
25		
26	J. D. SCOTT	572-227
27	G. MORZECHOWSKI	435-1037
28	L. L. MORGAN	420-052
29	J. A. & C. T. TERPANI	854-1289
30	J. P. MORGAN	577-105
31	D. KINGSLAND	576-611
32	J. R. MONTGOMERY	841-295
33	C. GROMATSKY	812-1120
34	E. J. MONTGOMERY	577-105
35	J. R. MONTGOMERY	420-052
36	J. R. MONTGOMERY	420-052
37	J. R. MONTGOMERY	420-052
38	J. R. MONTGOMERY	420-052
39	J. R. MONTGOMERY	420-052
40	J. R. MONTGOMERY	420-052
41	J. R. MONTGOMERY	420-052
42	J. R. MONTGOMERY	420-052
43	J. R. MONTGOMERY	420-052
44	J. R. MONTGOMERY	420-052
45	J. R. MONTGOMERY	420-052
46	J. R. MONTGOMERY	420-052
47	J. R. MONTGOMERY	420-052
48	J. R. MONTGOMERY	420-052
49	J. R. MONTGOMERY	420-052
50	J. R. MONTGOMERY	420-052
51	J. R. MONTGOMERY	420-052
52	J. R. MONTGOMERY	420-052
53	J. R. MONTGOMERY	420-052
54	J. R. MONTGOMERY	420-052
55	J. R. MONTGOMERY	420-052

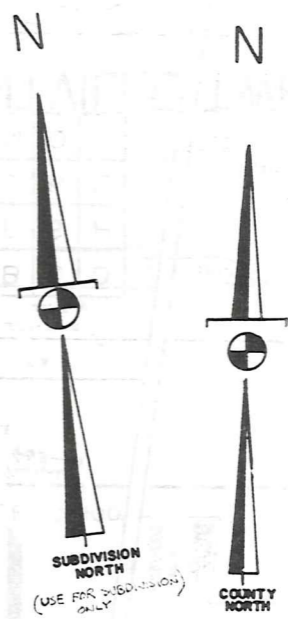

SCALE: 1" = 300'
 JAN. 1, 1992
 RELATIVE REPRESENTATION

* Inadequate description

A	B	C	D
E	F	G	H
I	J	K	L
M	N	O	P

H A M B D E N T O W N S H I P

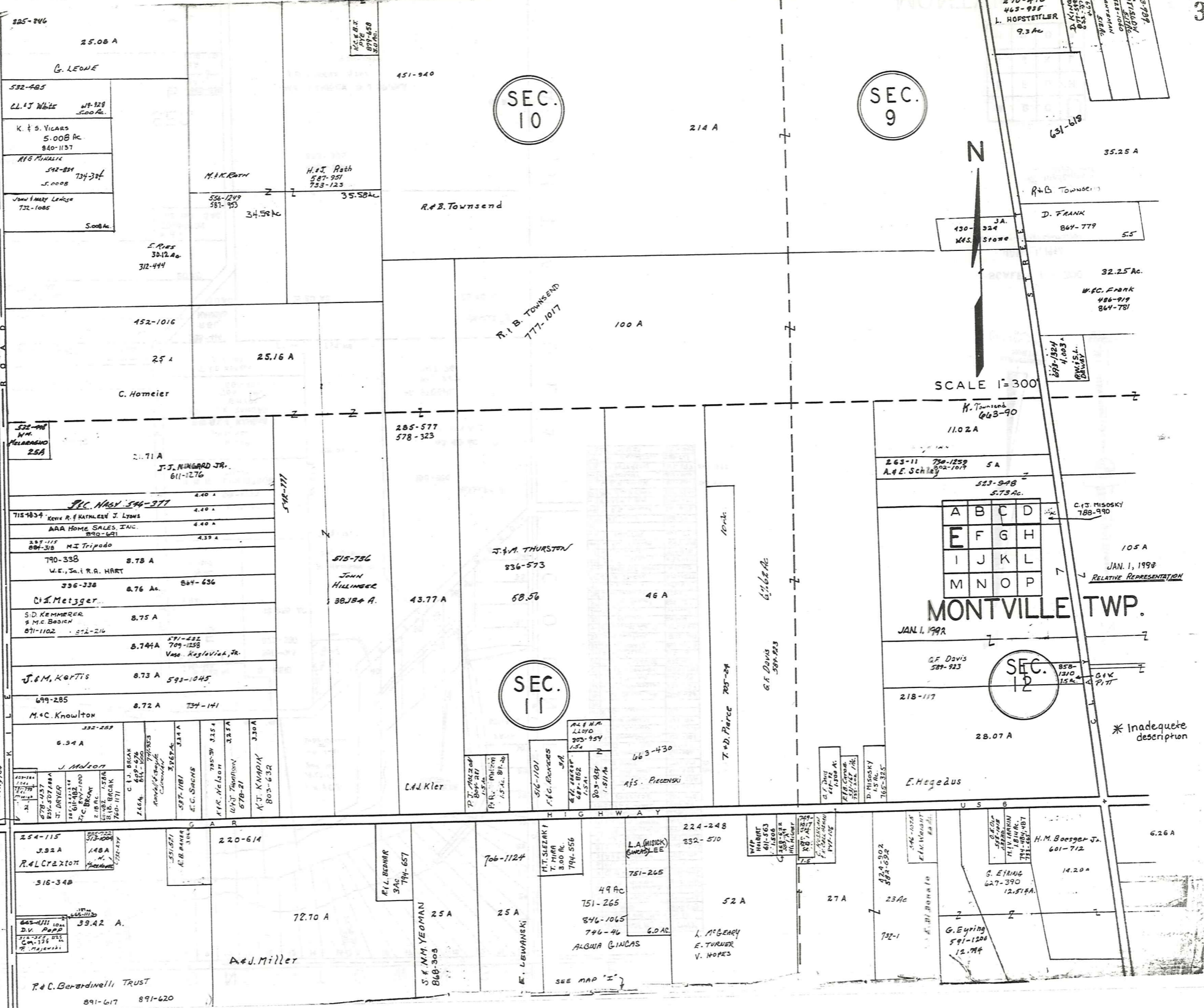

SEC. 10

SEC. 9

SEC. 11

SEC. 12

MONTVILLE TWP.

JAN. 1, 1998

JAN. 1, 1998
RELATIVE REPRESENTATION

* Inadequate description

SCALE 1" = 300'

N

875-557
J.P. A.
Waiting for

R.C. Bernardino TRUST
891-617 891-620

SEE MAP "I"

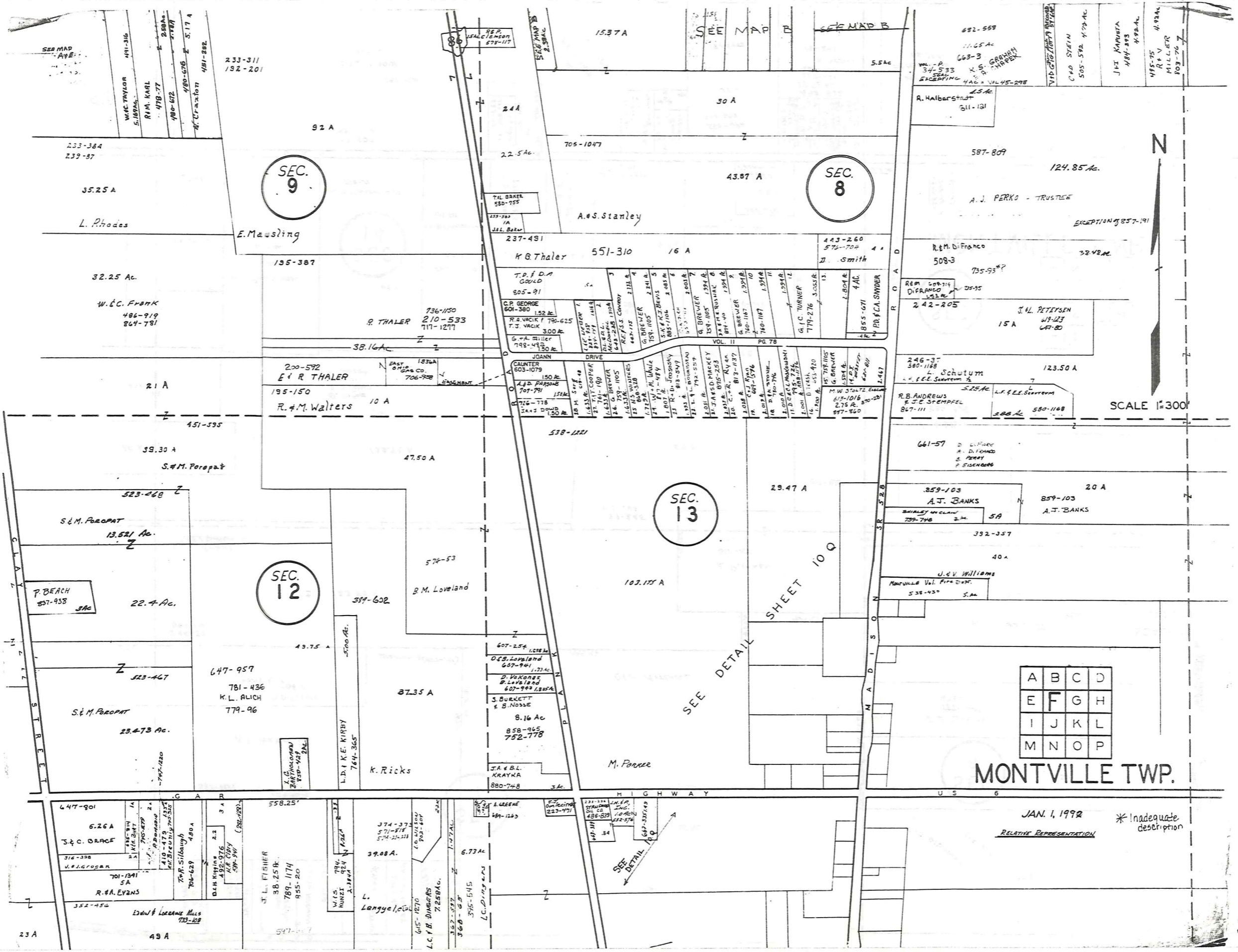

A	B	C	D
E	F	G	H
I	J	K	L
M	N	O	P

MONTVILLE TWP.

JAN. 1, 1992 *Inadequate description
RELATIVE REPRESENTATION

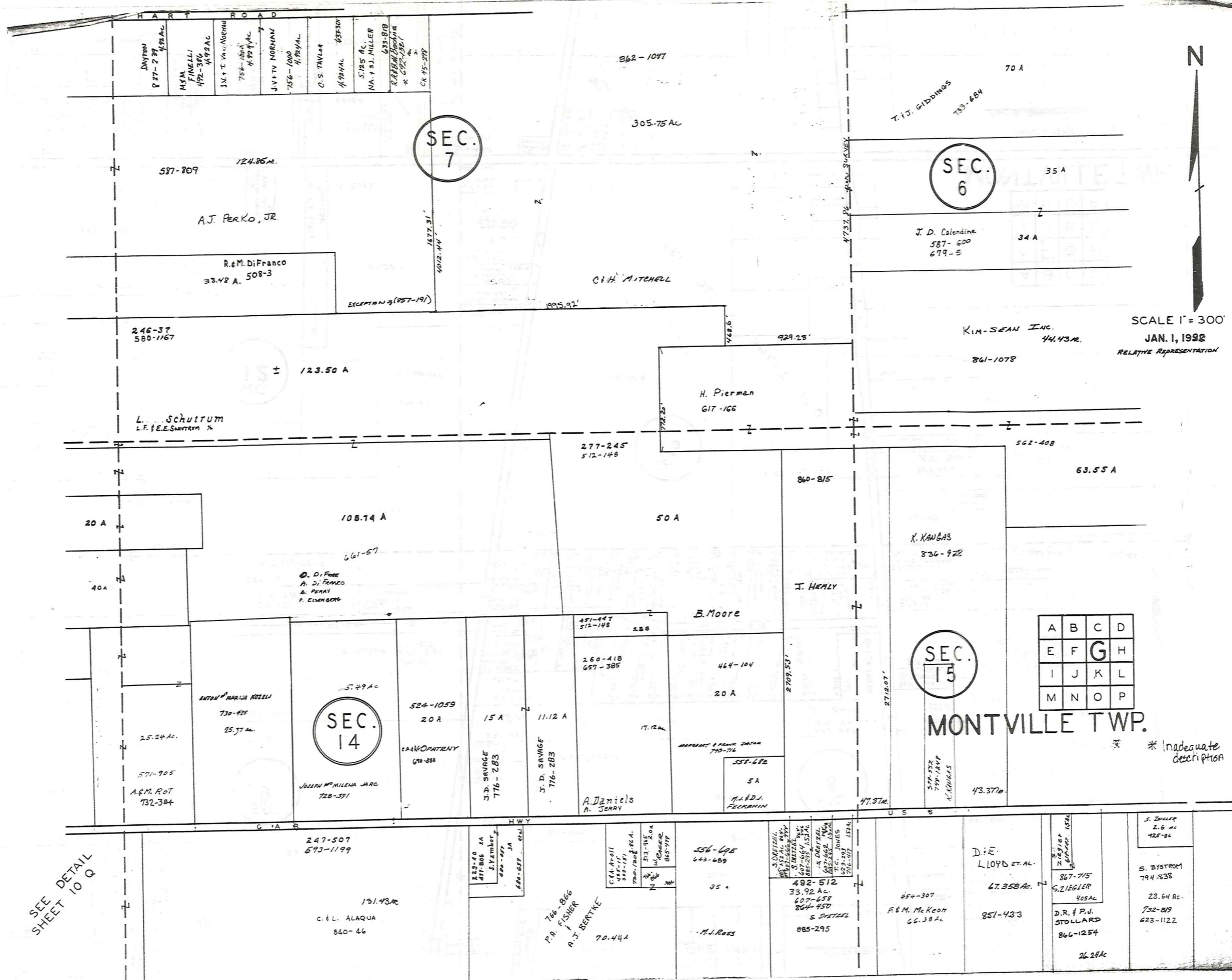

SEC. 7

SEC. 6

SEC. 14

SEC. 15

A	B	C	D
E	F	G	H
I	J	K	L
M	N	O	P

MONTVILLE TWP.

SCALE 1" = 300'
JAN. 1, 1998
RELATIVE REPRESENTATION

* Inadequate description

SEE DETAIL SHEET 10 Q

H A R T R O A D

DAYTON 827-739 42.2 AC
 M.Y.M. FINELLI 472-380 49.2 AC
 J.V. & T. VAN NORTWICK 758-1884 49.2 AC
 J.V. & T. VAN NORTWICK 756-1000 49.2 AC
 C.S. TAYLOR 492 AC
 S.125 AC
 NA. 1.51 MILLER 633-818
 RABBIT MACHINE * 692-2361
 CR 15-279

587-809 124.86 AC

A.J. PERKO, JR

R.E.M. DiFRANCO 33.48 A. 508-3

246-37 580-1167

123.50 A

L. Schutrum I.F. & E. Schutrum

20 A

108.74 A

40 A

D. DiFranco
A. DiFranco
B. PENNY
P. EINENBERG

ANTON & MARILYN KOTZEL 730-925 25.37 AC

25.24 AC

571-905 A & M. ROT 732-384

JOSEPH M. MILENA, JR. 728-391

524-1059 20 A

15 A

11.12 A

451-447 512-148 2.88

260-418 657-385

A. Daniels A. JERRY

B. Moore

464-104 20 A

MARGARET & PAUL DUNN 713-716 5.1 AC

A.J. & D.J. FREEMAN

860-815

J. HEALY

X. KANGAS 836-922

562-408

63.55 A

247-507 593-1199

131.43 AC C.L. ALAQUA 840-46

338-48 EA 477-806 S. Yambury 822-977 890-657

766-866 P.A. FISHER A.J. BERTKE 70.44 A

554-695 643-689

35 A

M.J. ROSS

3 DIERTEL 487-553 AC 447-668 485-298 485-298 452 AC

482-512 33.92 AC 607-658 864-450 S. DIERTEL 885-295

454-307 F & M. McKeon 66.38 AC

D.I.E. LOYD ET AL.

67.358 AC

851-433

867-715 S. ZIEGLER 405 AC

D.R. & P.J. STOLLARD 866-1254

26.28 AC

S. ZIEGLER 2.6 AC 425-84

S. BYSTROM 794-538

23.64 AC 732-819 623-1122

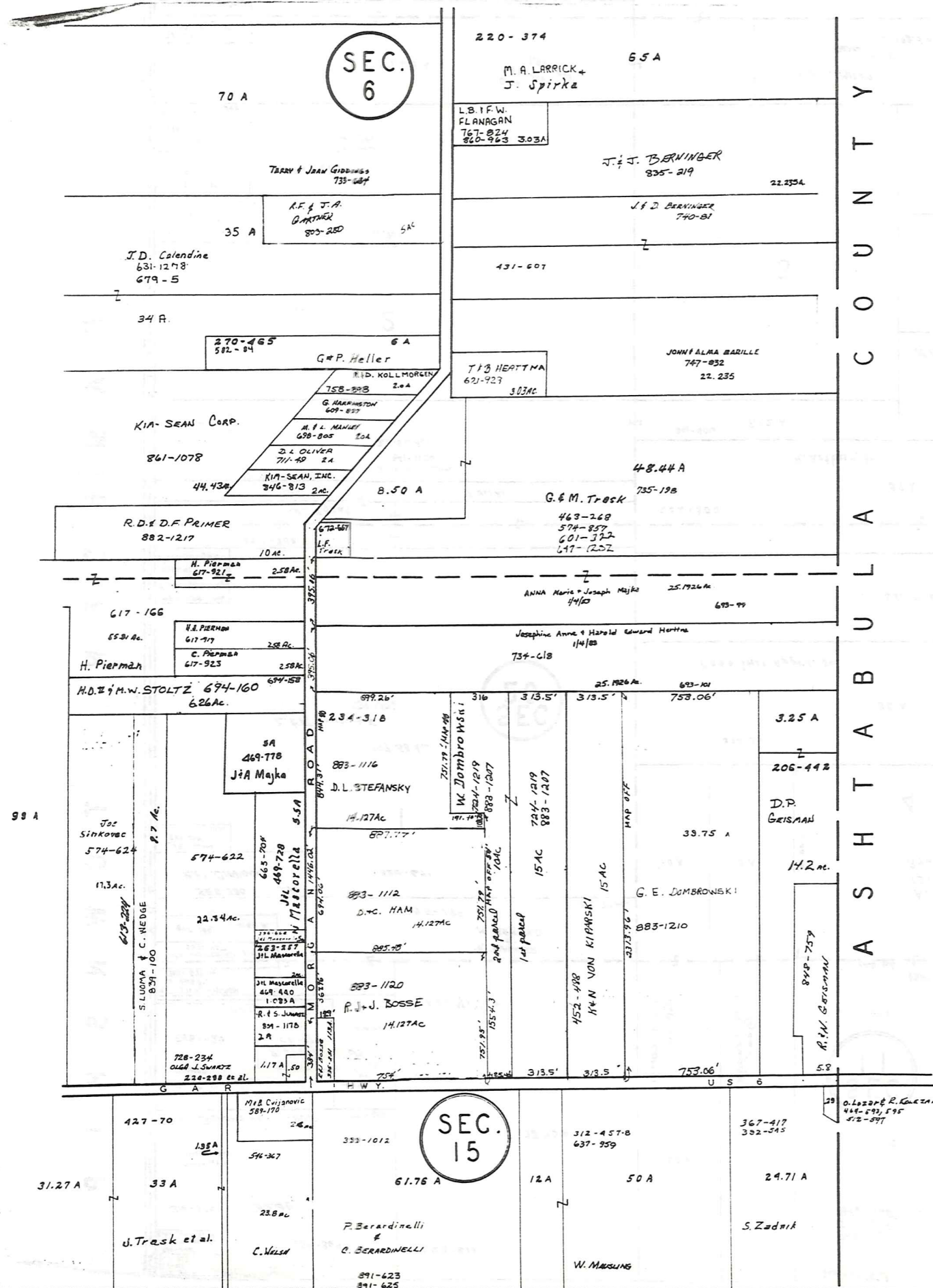

C O U N T Y A S H T A B U L A

SEC. 6

SEC. 15



SCALE 1" = 300'

* Inadequate description
JANUARY 1, 1992
RELATIVE REPRESENTATION

A	B	C	D
E	F	G	H
I	J	K	L
M	N	O	P

MONTVILLE TWP 335

H A M B D E N T O W N S H I P

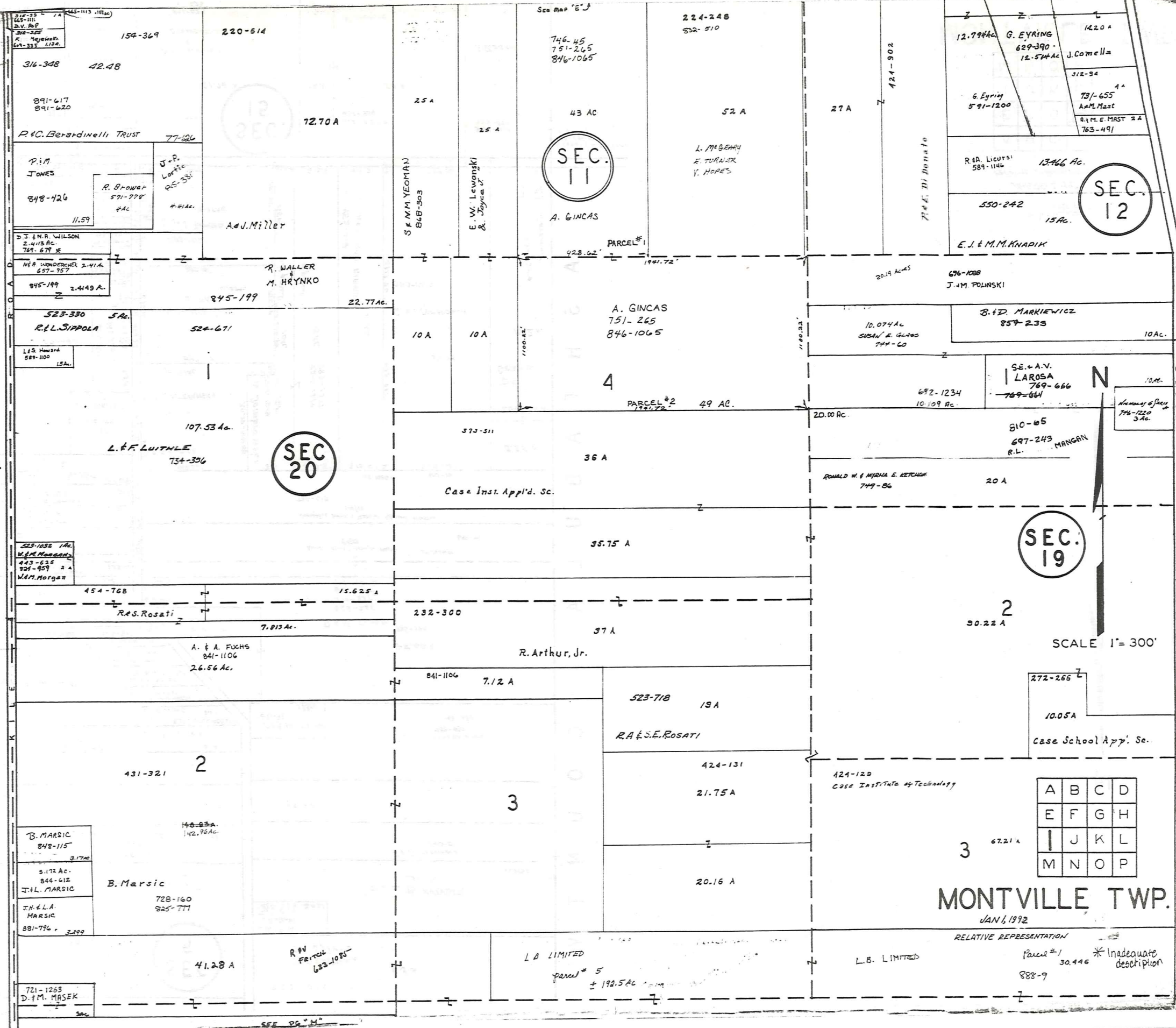

SEC. 11

SEC. 12

SEC. 20

SEC. 19

A	B	C	D
E	F	G	H
I	J	K	L
M	N	O	P

MONTVILLE TWP. JAN 1, 1992

RELATIVE REPRESENTATION Parcel #1 30.446 *Inadequate description 888-9

214-33 2A 24.111 24.111 154-369

891-617 891-620

P.M. JONES 848-426 11.59

D.S. & N.R. WILSON 2.4118 AC 697-678 SE

M.R. WUNDERLICH 2.411 AC 697-957

845-199 2.4149 AC

523-330 5 AC R.L. SIPPOLA

L.S. HOWARD 589-100 15 AC

523-1052 1 AC W.M. MORGAN 443-525 201-829 2 A W.M. MORGAN

454-768 R.S. ROSATI

B. MARSIC 848-115 3.17 AC

5.172 AC 844-612 J.H.L. MARSIC

J.H.L.A. MARSIC 881-774 2.299

721-1263 D.P.M. MASEK

154-369

220-614

72.70 A

25 A

25 A

43 AC

52 A

27 A

12.794 AC G. EYRING 629-390 12.544 AC

6. Eyring 591-1200

R.A. LICHTS 589-1146

550-242 15 AC

E.J. & M.M. KNADIK

20.19 AC 676-1088 J.M. POLINSKI

10.074 AC SUSAN E. GILLES 744-60

692-1234 10.109 AC

810-65 697-243 MANGAN R.L.

RONALD W. & MYRNA E. KETCHUM 749-86 20 A

20.00 AC

35.75 A

37 A

30.22 A

272-266 10.05 A

Case School App. Se.

424-131 21.75 A

424-120 Case Institute of Technology

67.21 A

20.16 A

L.B. LIMITED

Parcel # 5 + 192.5 AC

LA LIMITED

Parcel # 5 + 192.5 AC

Parcel # 1 30.446 *Inadequate description 888-9

SEC. 11

SEC. 12

SEC. 20

SEC. 19

A	B	C	D
E	F	G	H
I	J	K	L
M	N	O	P

MONTVILLE TWP. JAN 1, 1992

RELATIVE REPRESENTATION Parcel #1 30.446 *Inadequate description 888-9

214-33 2A 24.111 24.111 154-369

891-617 891-620

P.M. JONES 848-426 11.59

D.S. & N.R. WILSON 2.4118 AC 697-678 SE

M.R. WUNDERLICH 2.411 AC 697-957

845-199 2.4149 AC

523-330 5 AC R.L. SIPPOLA

L.S. HOWARD 589-100 15 AC

523-1052 1 AC W.M. MORGAN 443-525 201-829 2 A W.M. MORGAN

454-768 R.S. ROSATI

B. MARSIC 848-115 3.17 AC

5.172 AC 844-612 J.H.L. MARSIC

J.H.L.A. MARSIC 881-774 2.299

721-1263 D.P.M. MASEK

154-369

220-614

72.70 A

25 A

25 A

43 AC

52 A

27 A

12.794 AC G. EYRING 629-390 12.544 AC

6. Eyring 591-1200

R.A. LICHTS 589-1146

550-242 15 AC

E.J. & M.M. KNADIK

20.19 AC 676-1088 J.M. POLINSKI

10.074 AC SUSAN E. GILLES 744-60

692-1234 10.109 AC

810-65 697-243 MANGAN R.L.

RONALD W. & MYRNA E. KETCHUM 749-86 20 A

20.00 AC

35.75 A

37 A

30.22 A

272-266 10.05 A

Case School App. Se.

424-131 21.75 A

424-120 Case Institute of Technology

67.21 A

20.16 A

L.B. LIMITED

Parcel # 5 + 192.5 AC

LA LIMITED

Parcel # 5 + 192.5 AC

Parcel # 1 30.446 *Inadequate description 888-9

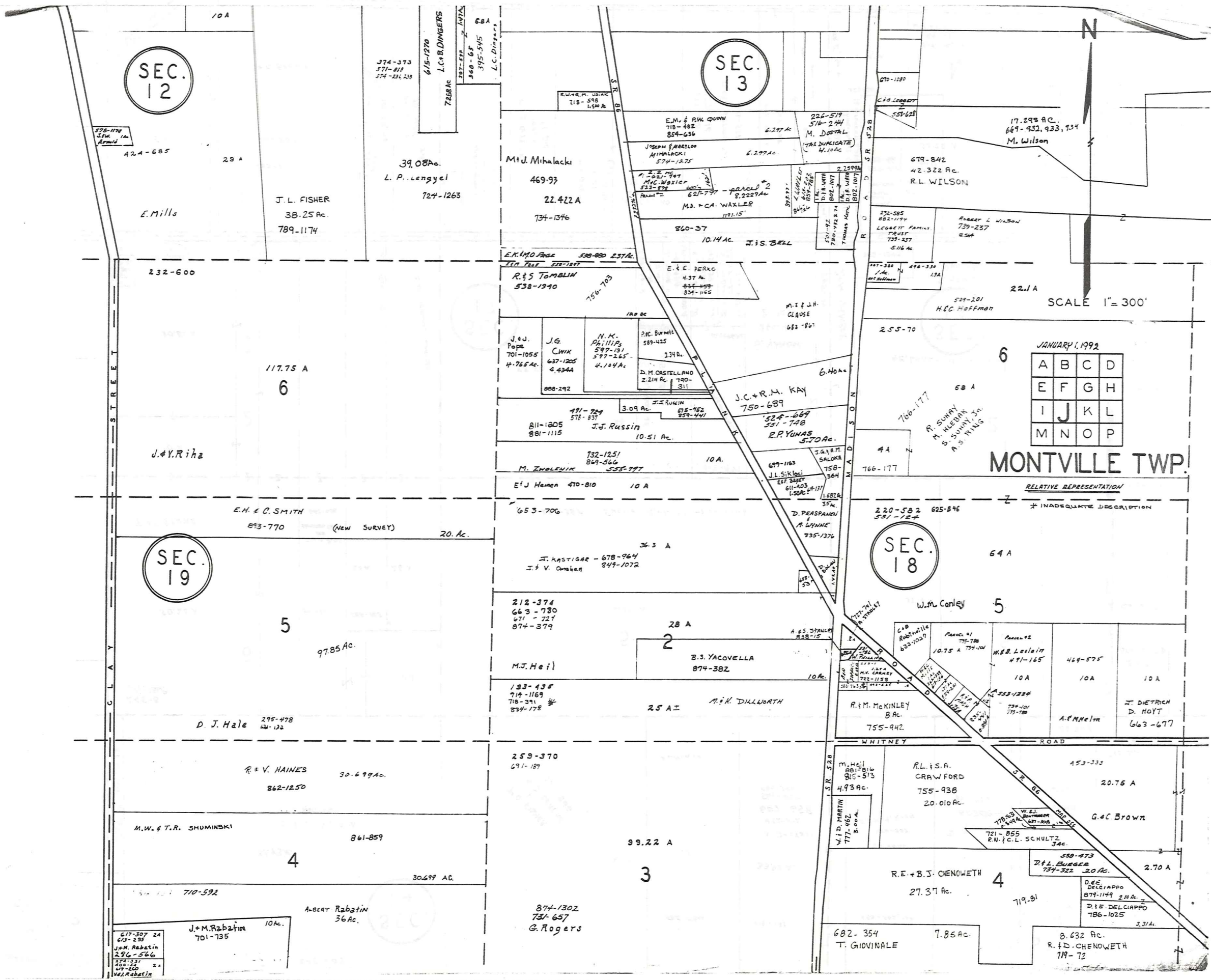

SEE
DETAIL SHEET
10 Q

SEC. 14

SEC. 15

SEC. 17

SEC. 16

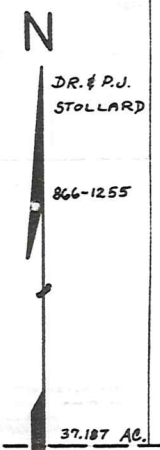
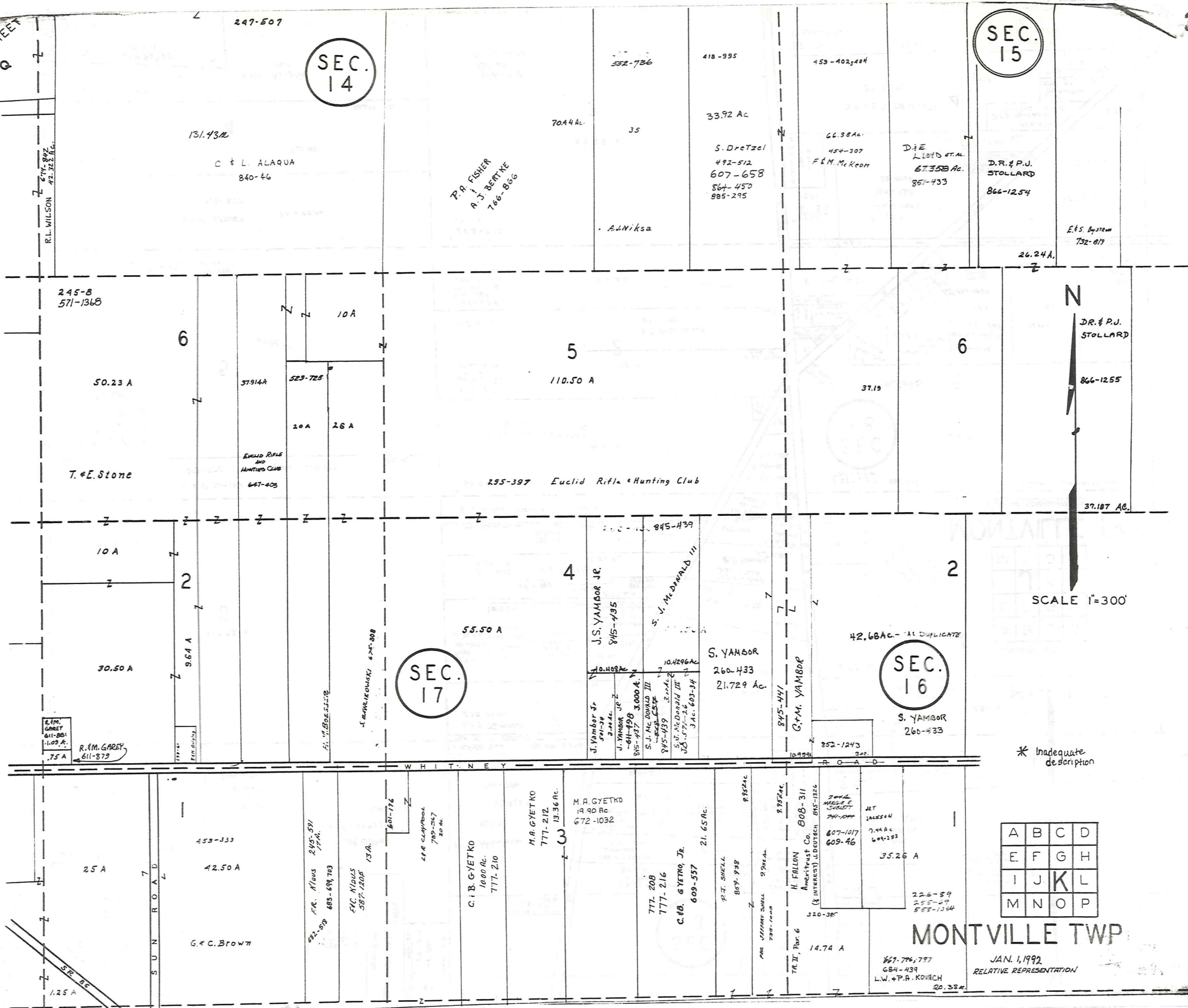

SCALE 1"=300'

* Inadequate description

A	B	C	D
E	F	G	H
I	J	K	L
M	N	O	P

MONTVILLE TWP

JAN. 1, 1992
RELATIVE REPRESENTATION

667-774, 777
684-439
L.W. & P.R. KOVACH
20.38 A

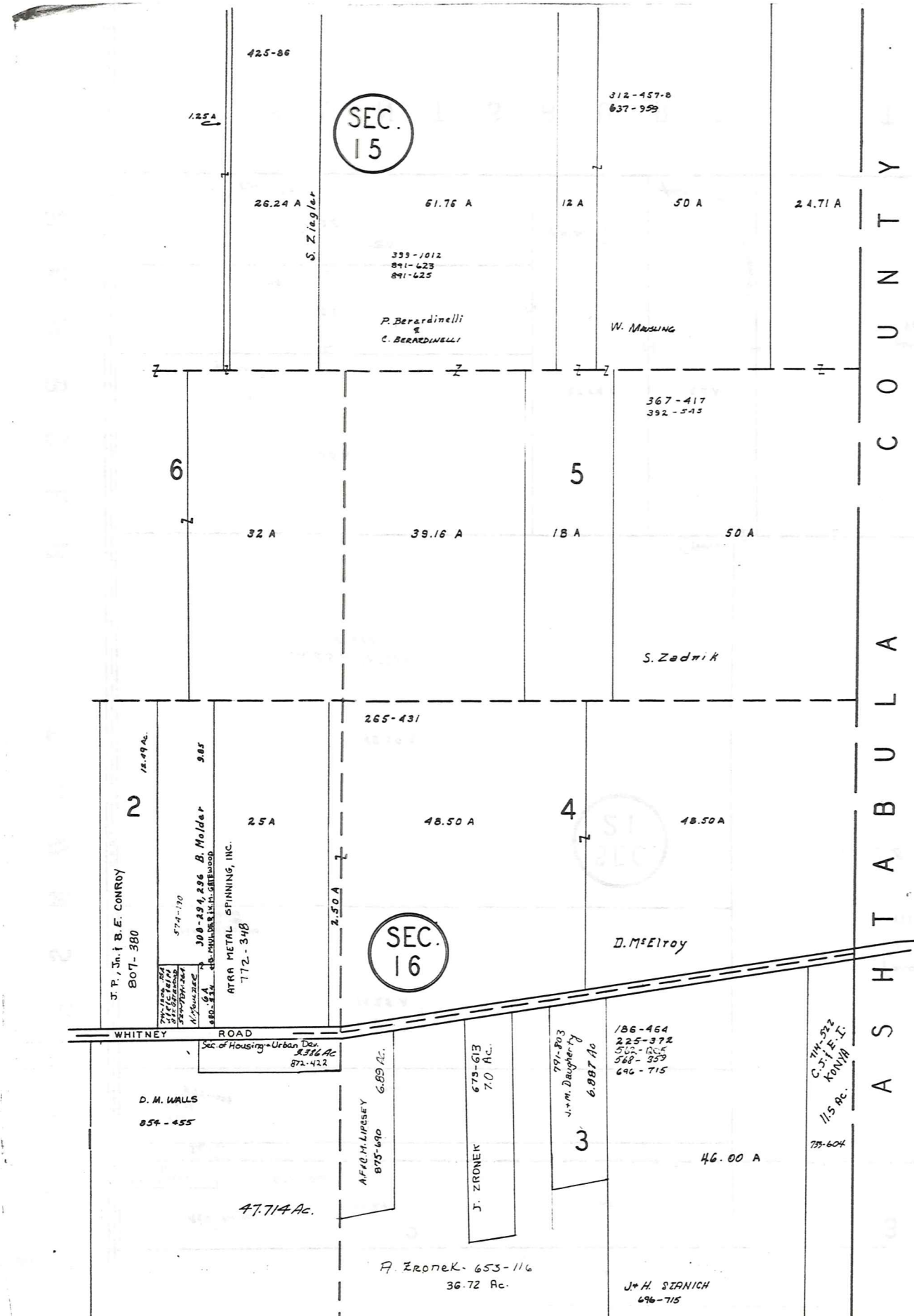

ASHTABULA COUNTY



* Inadequate description

SCALE 1"=300'
JAN 4 1992

A	B	C	D
E	F	G	H
I	J	K	L
M	N	O	P

RELATIVE REPRESENTATION

H A M B D E N T O W N S H I P

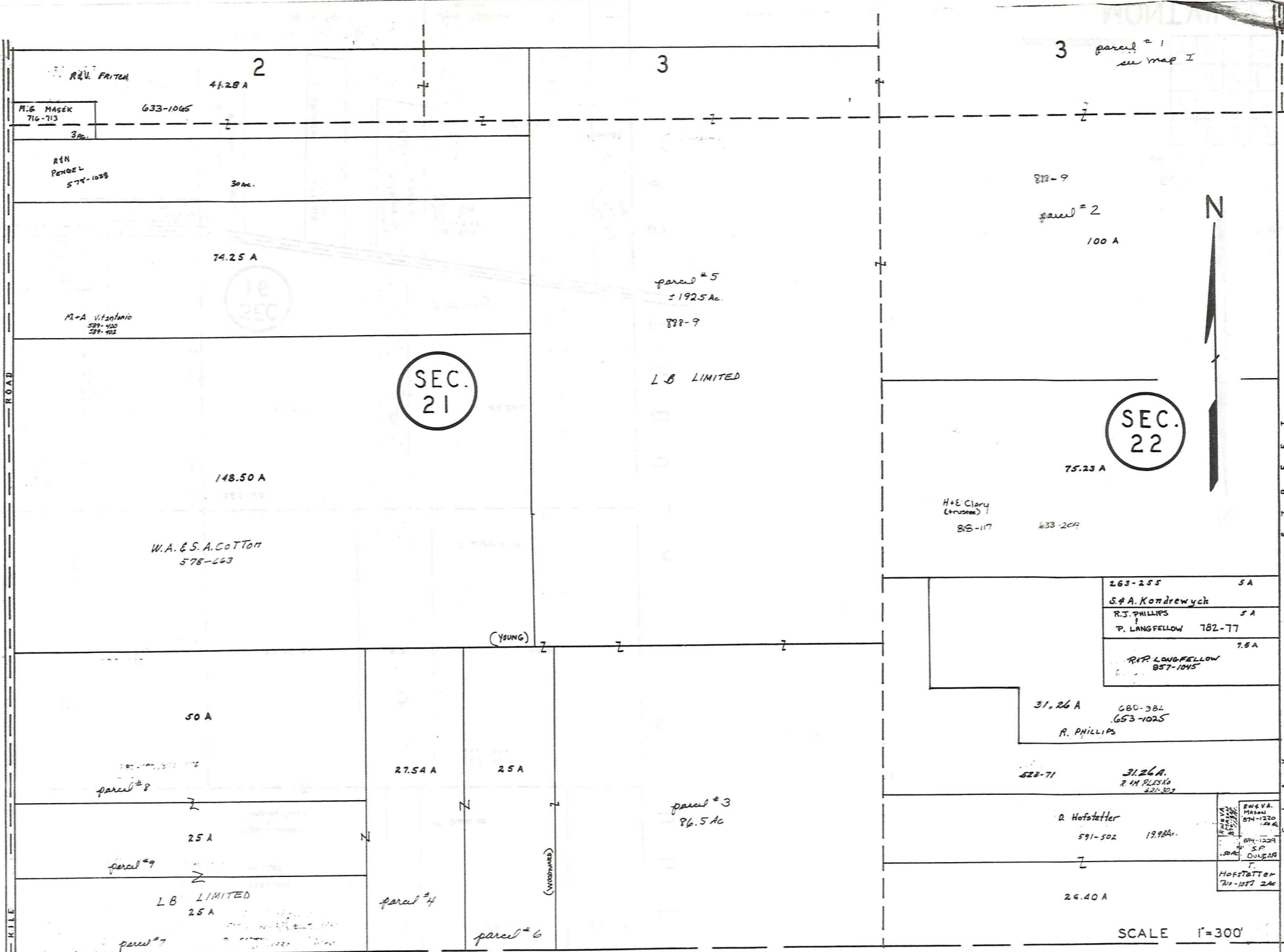

SEC. 22

SEC. 21

SCALE 1"=300'

H U N T S B U R G T O W N S H I P

A	B	C	D
E	F	G	H
I	J	K	L
M	N	O	P

JAN. 1, 1992
RELATIVE REPRESENTATION

MONTVILLE TWP

* Inadequate description

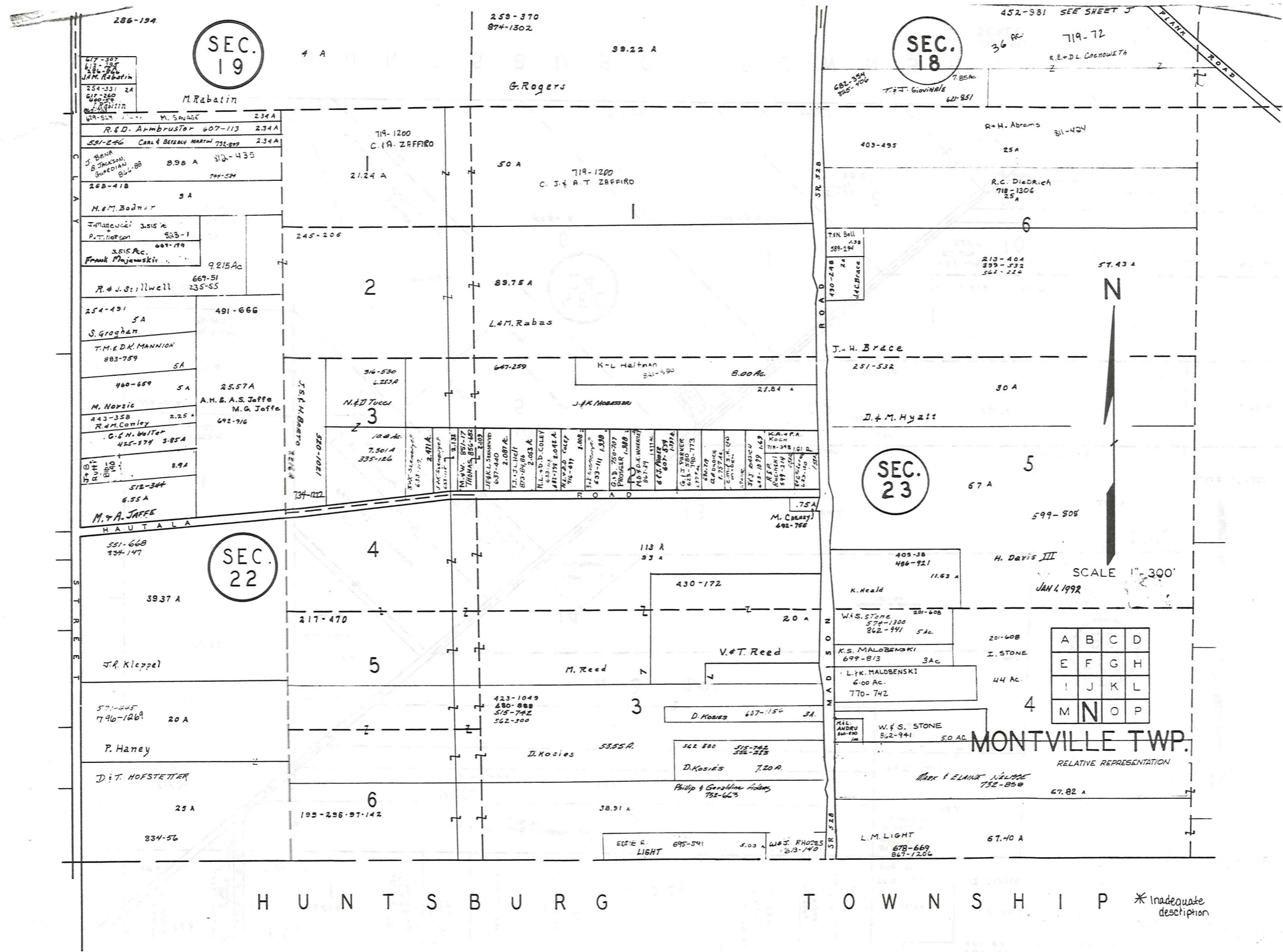

SEC. 19

SEC. 18

SEC. 22

SEC. 23

A	B	C	D
E	F	G	H
I	J	K	L
M	N	O	P

MONTVILLE TWP.

RELATIVE REPRESENTATION

HUNTSBURG TOWNSHIP

* Inadequate description

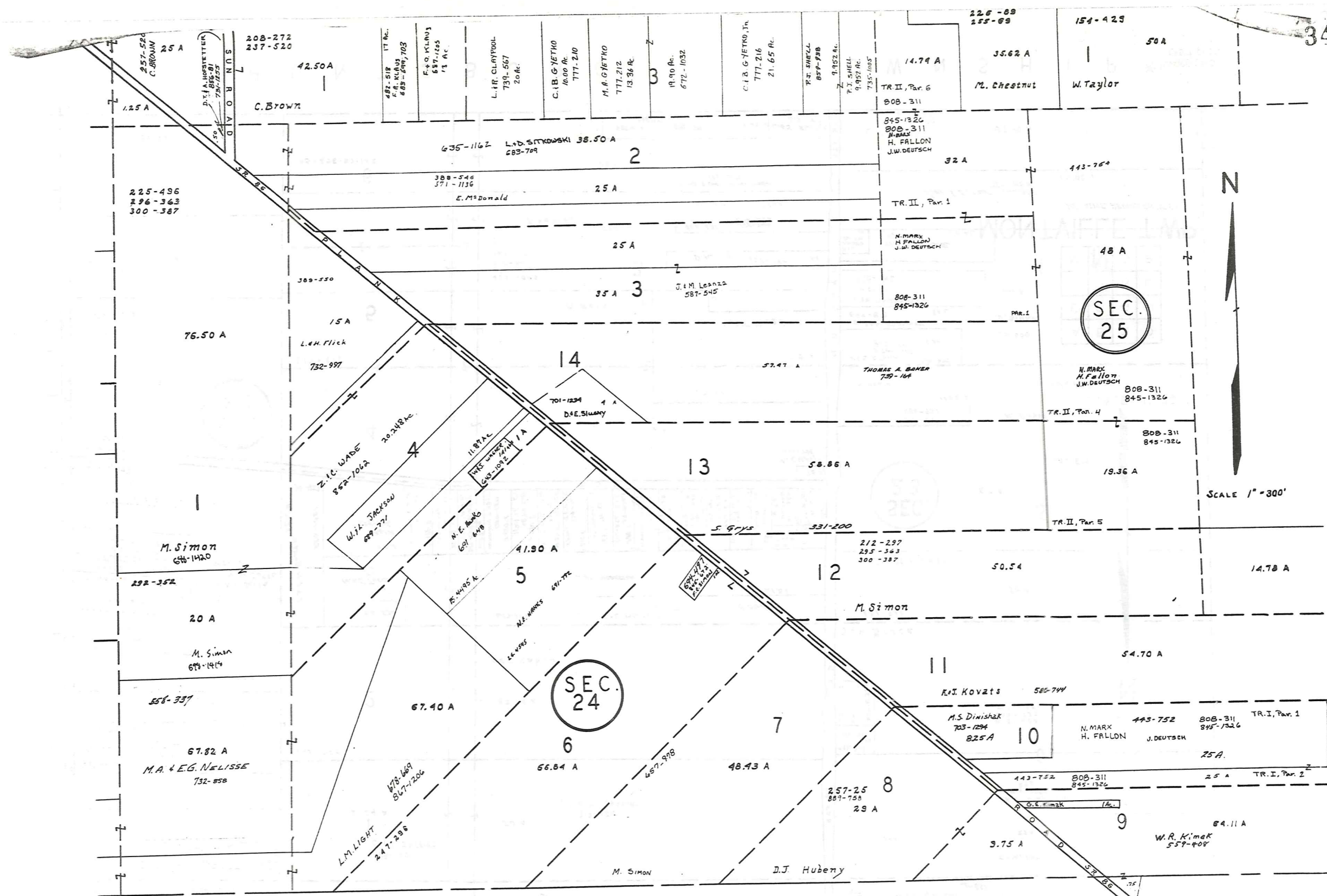

H U N T S B U R G T O W N S H I P

JAN 1, 1992
SCALE 1" = 300'

RELATIVE REPRESENTATION

A	B	C	D
E	F	G	H
I	J	K	L
M	N	O	P

* inadequate description

MONTVILLE TWP.

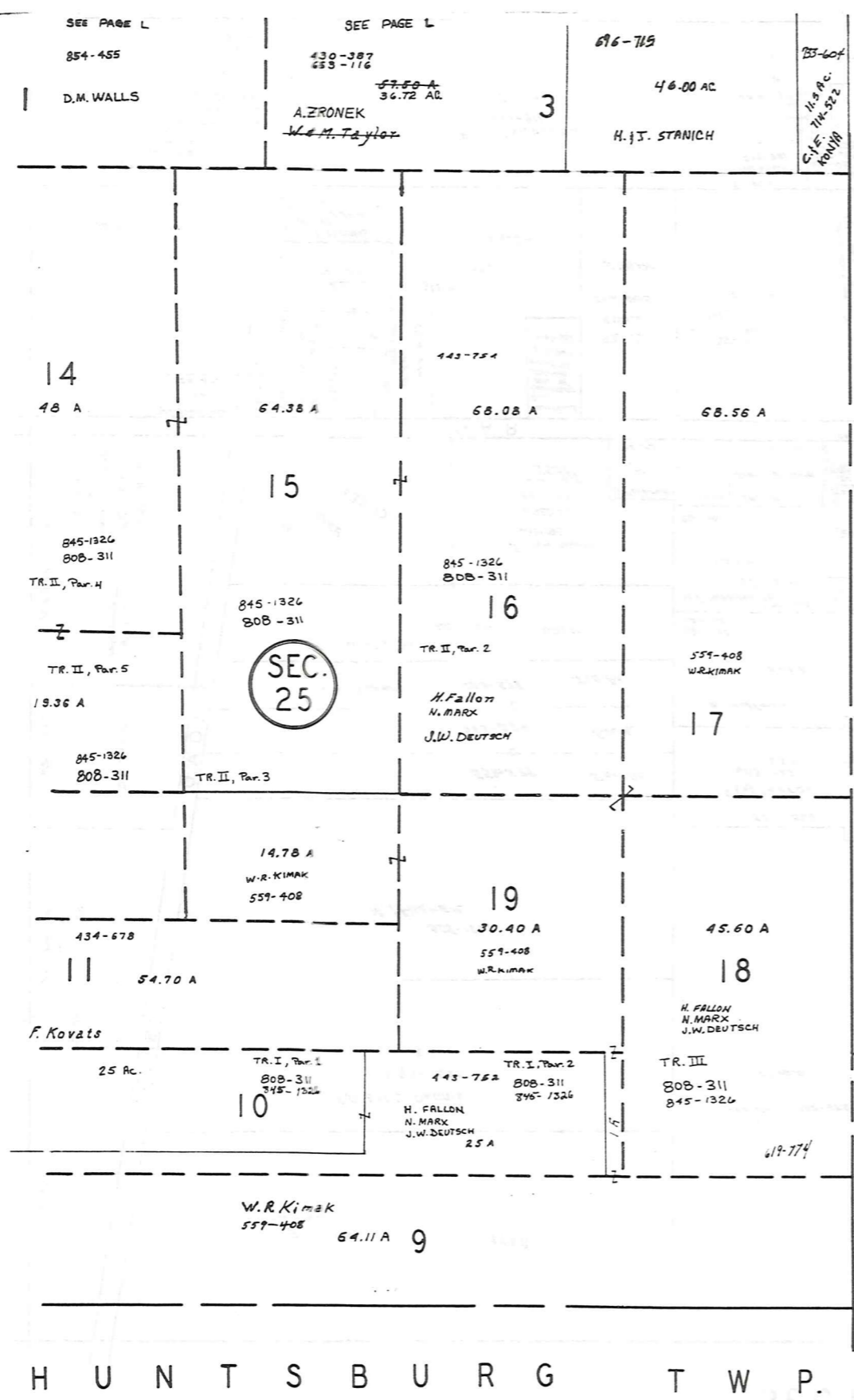

A S H T A B U L A C O U N T Y

H U N T S B U R G T W P.

SEE PAGE L
854-455
D.M. WALLS

SEE PAGE L
430-387
553-116
57.58 A
36.72 AC.
A.ZRONEK
W.M. Taylor

696-715
46.00 AC
H.J. STANICH

23-604
11.8 AC.
714-522
C. E. KIMAK

SEC.
25



SCALE 1" = 300'

JAN 1, 1992

RELATIVE REPRESENTATION

*Inadequate description

A	B	C	D
E	F	G	H
I	J	K	L
M	N	O	P

MONTVILLE TWP 343

MONTVILLE SECTION 13 TWP

NONLARGE 344

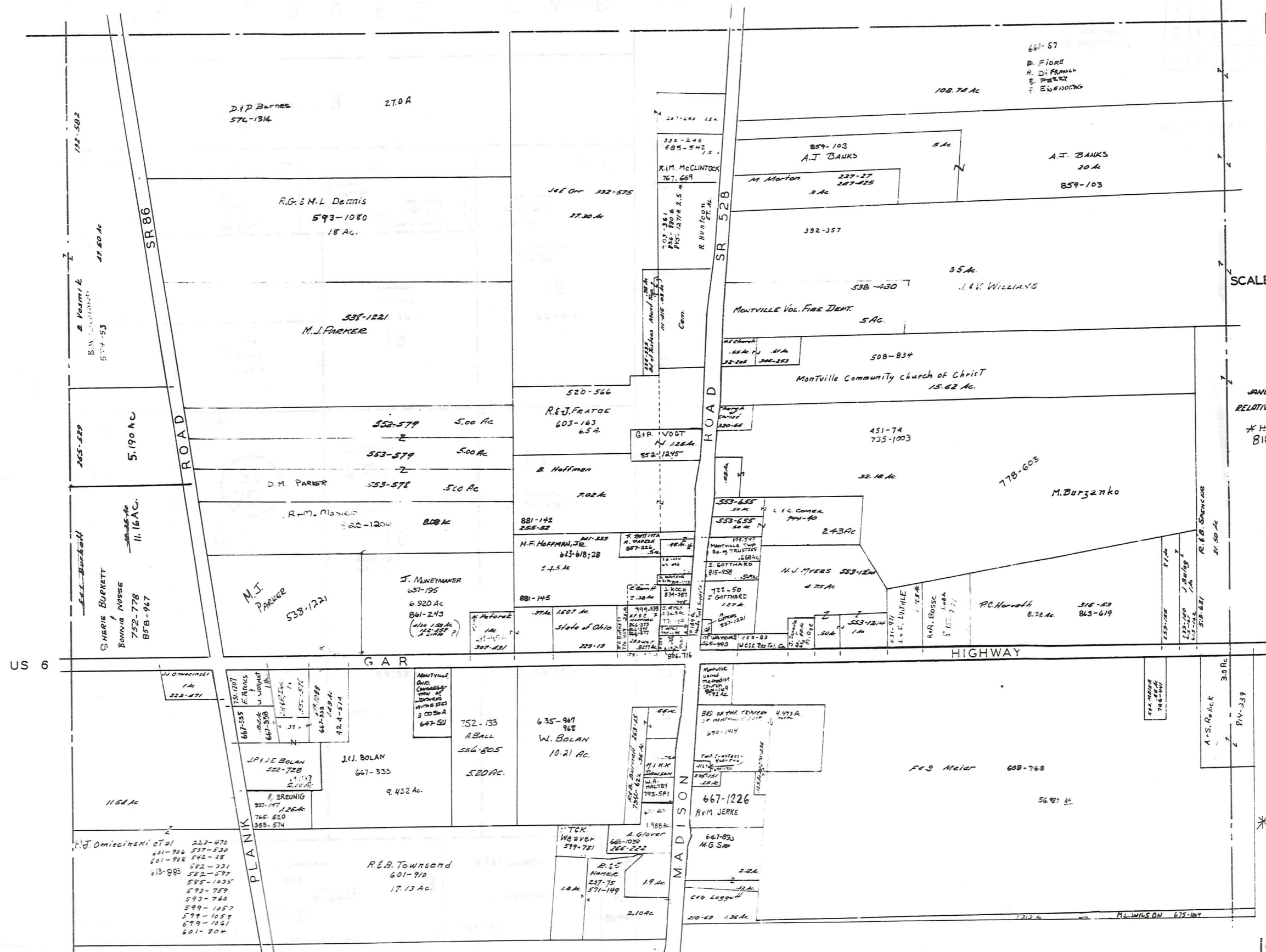

N
SCALE 1" = 200'

JANUARY 1, 1992
RELATIVE REPRESENTATION
* HOFFMAN ET AL
816-150
.51 AC
.46 AC
.44 AC
.59 AC

* Inadequate description

Explanation and Use Sheet for Geauga County, Ohio

A

SAMPLE (PARTIAL) COUNTY INDEX MAP



Tract Lot Number

Acreage

Township Name

Village Boundary

Street Name

Village Name

Township Boundary

Owners Name

Denotes Continuous Ownership

Deed Book & Page

Map Page Number

Township Name

Village Name

Village Boundary

Street Name

Village Name

Township Name

SAMPLE (PARTIAL) MAP PAGE

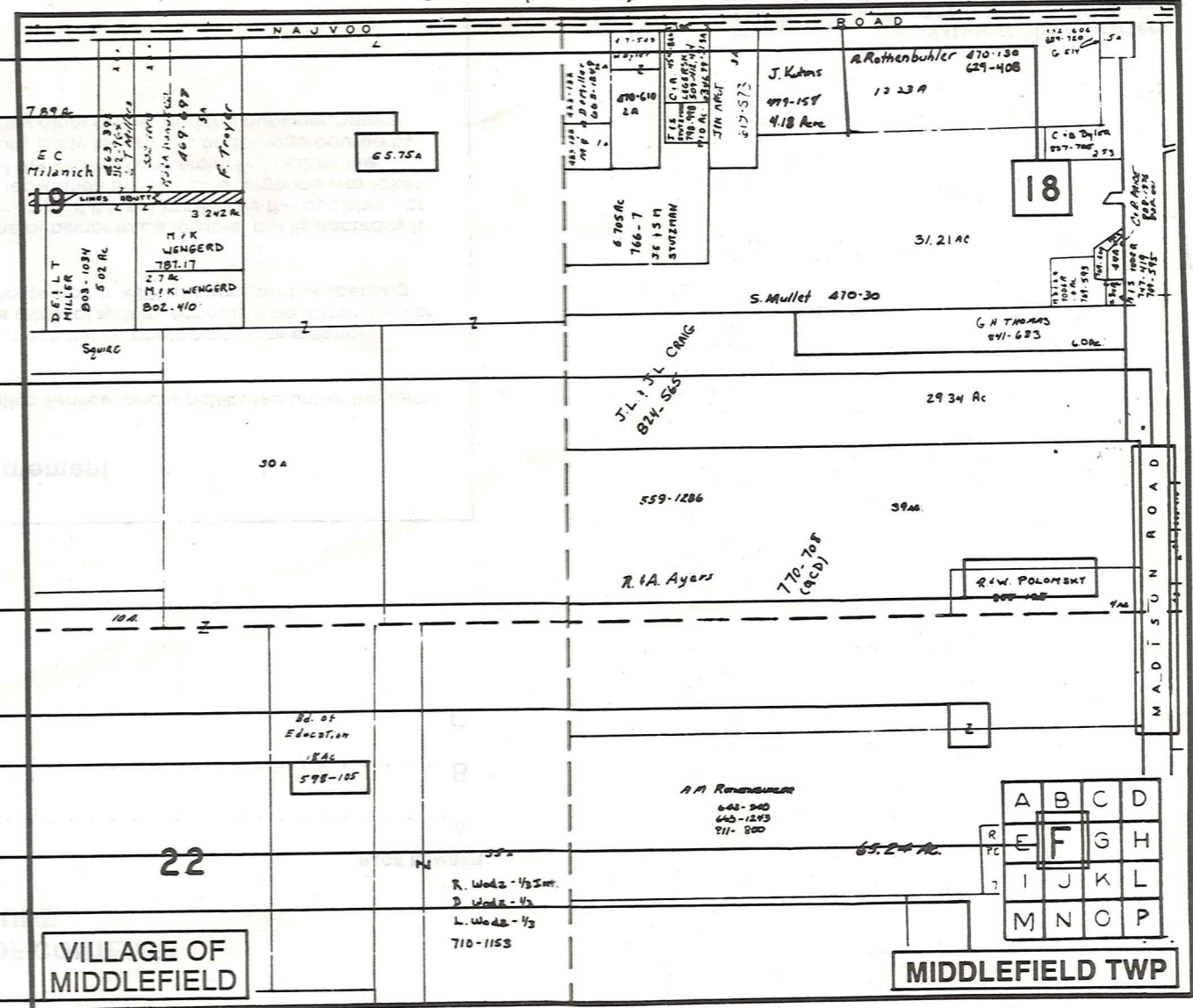

SAMPLE (PARTIAL) MUNICIPALITY INDEX MAP

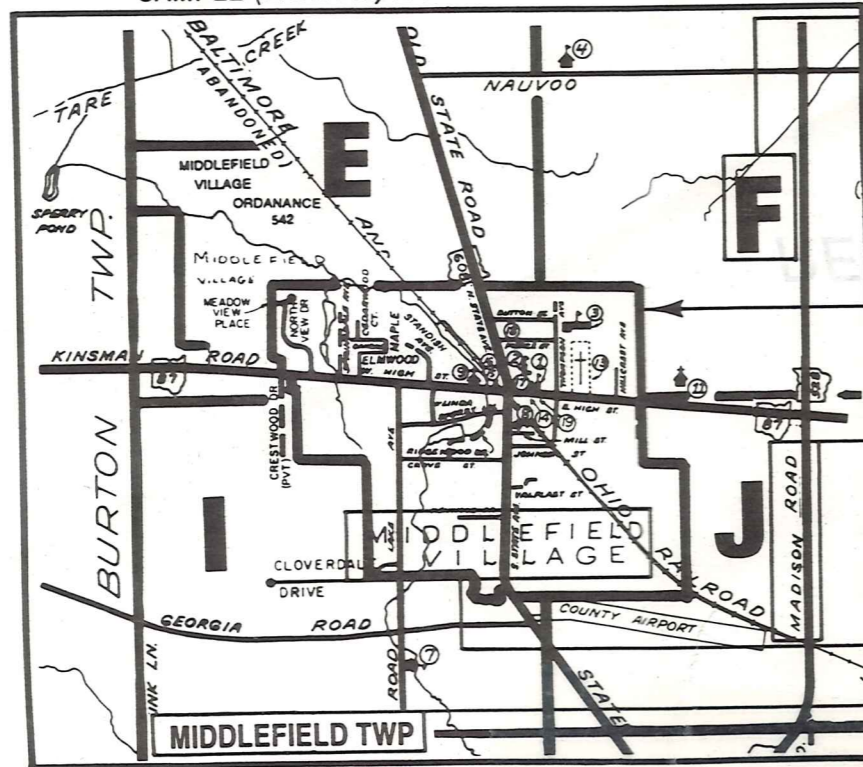

USE OF THE MAP VOLUME

- LOCATE THE GENERAL AREA OF INTEREST ON THE COUNTY INDEX MAP AND NOTE THE MUNICIPALITY NAME (TOWNSHIP OR VILLAGE).
 - REFER TO THE TABLE OF CONTENTS AND NOTE THE BEGINNING ATLAS PAGE NUMBER FOR THE MUNICIPALITY OF INTEREST.
 - TURN TO THE PAGE INDICATED, ON THIS PAGE WILL APPEAR AN INDEX MAP FOR THAT MUNICIPALITY.
 - LOCATE THE GENERAL AREA OF INTEREST AND NOTE THE MAP PAGE NUMBER. THIS MAY BE EITHER A LETTER OR A NUMBER.
 - MAP PAGES ARE IN ALPHABETICAL (OR NUMERICAL) SEQUENCE FOLLOWING THE MUNICIPALITY INDEX MAP. FOLLOW SEQUENCE TO THE MAP PAGE INDICATED.
 - LOCATE SPECIFIC PARCEL OF INTEREST AND NOTE THE DESIRED INFORMATION.
- NOTE: ON SOME MAPS YOU MAY BE REFERRED TO A DETAIL SHEET SHOWING AN ENLARGEMENT OF THE AREA. THESE MAPS ARE FOUND AT THE END OF THE REGULAR MAP PAGES IN EACH MUNICIPALITY IN EITHER ALPHABETICAL OR NUMERICAL SEQUENCE.
- NOTE: CHARDON VILLAGE HAS TITLE SHEETS. TO LOCATE OWNERS NAME, NOTE THE PARCEL NUMBER, REFER TO THE TITLE PAGE FOLLOWING THE MAP OF INTEREST, FOLLOW NUMERICAL SEQUENCE TO THE PARCEL NUMBER OF INTEREST AND NOTE THE DESIRED INFORMATION. IN ALL OTHER MUNICIPALITIES THE OWNERS NAME APPEARS ON THE MAP PAGE.